

PLAN SHOWING THE PROPOSED CONSTRUCTION OF RESIDENTIAL BUILDING IN S.NO. 320/I
 THANDORAI VILLAGE, VALLALAR NAGAR, PATTABIRAM, AVADI TOWNSHIP LIMIT SCALE 1:100
 OWNER: THIRU. A. KRISHNA MANI.

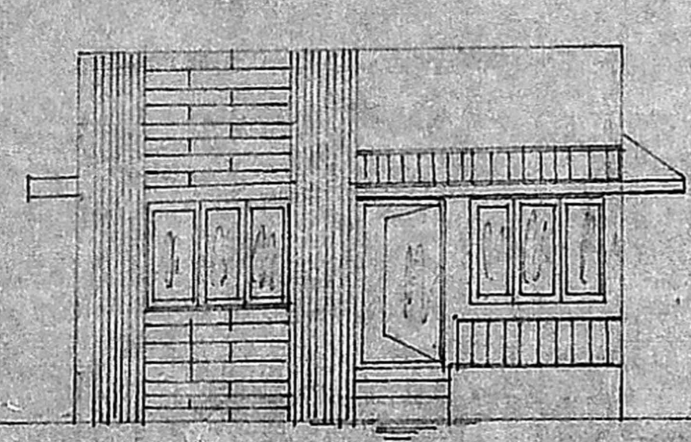

FRONT ELEVATION

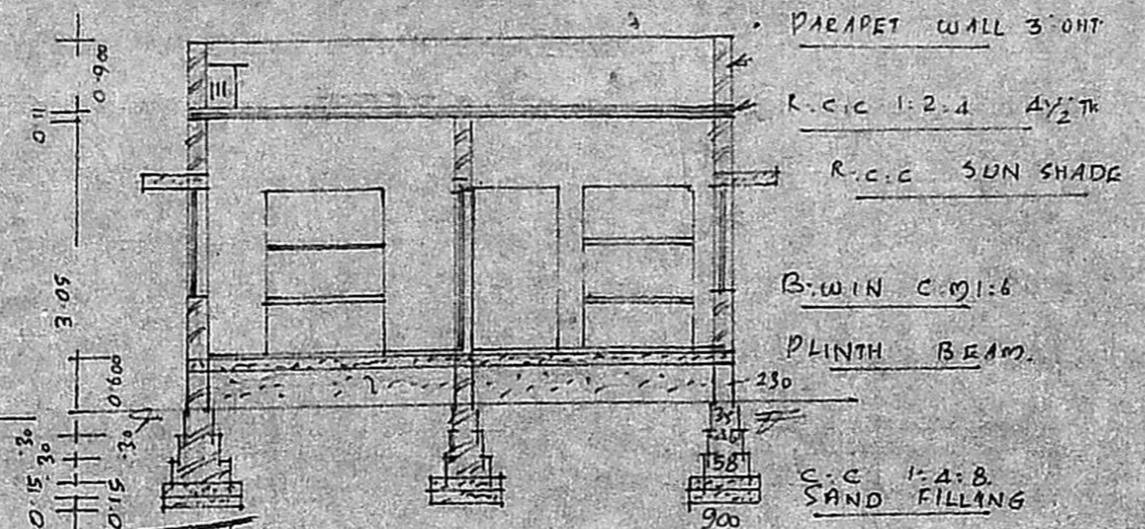

SECTION ON AB.

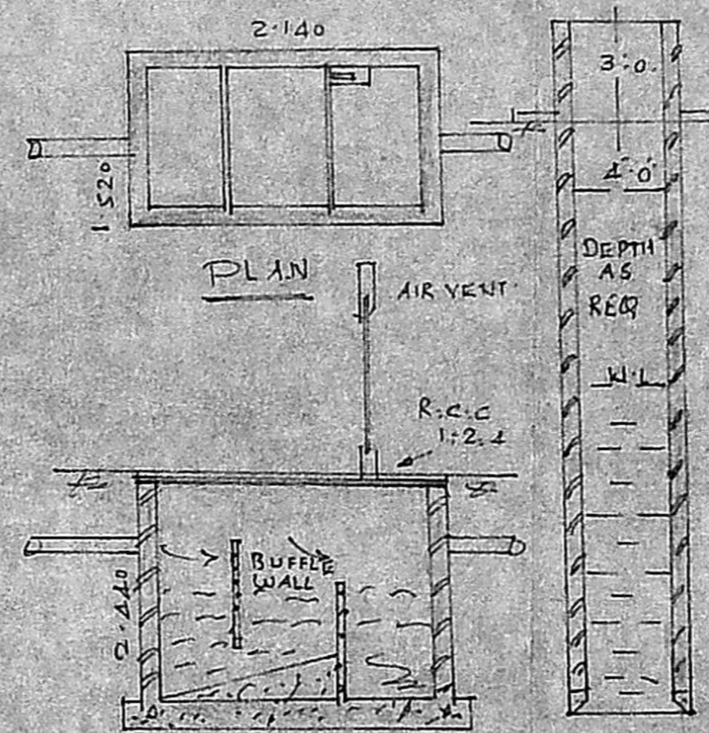

SECTION OF S.T.

Sectioning plan
 26/8

Planning Permit No. A/1272/78
APPROVED
 SUBJECT TO THE CONDITIONS IN
 THE OFFICIAL LETTER.
 NO. 2035/92
 8/92
 FOR MEMBER SECRETARY
 MADRAS METROPOLITAN
 HAL DEVELOPMENT AUTHORITY
 MADRAS 600 003.

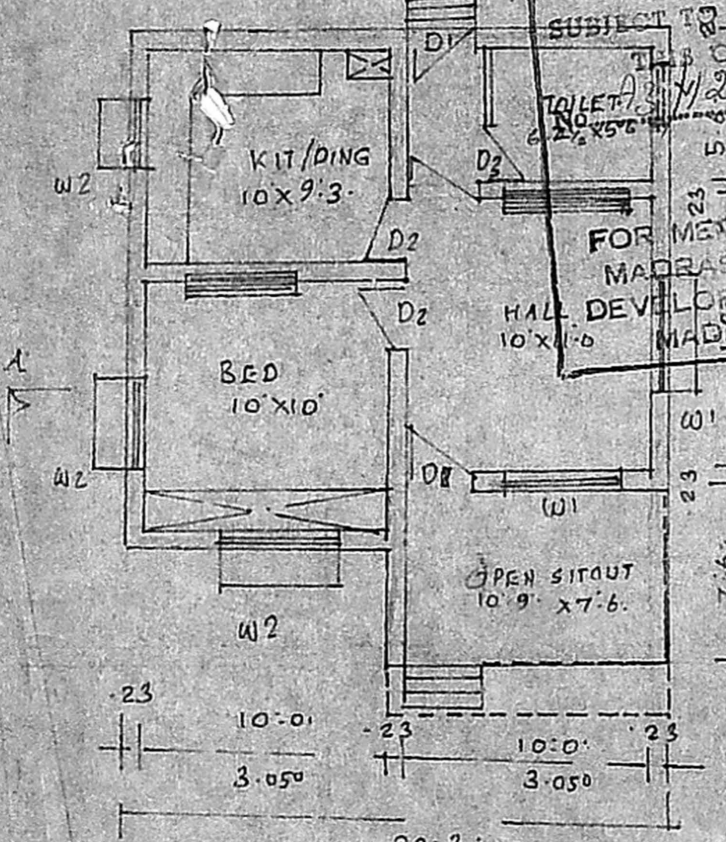

PLAN

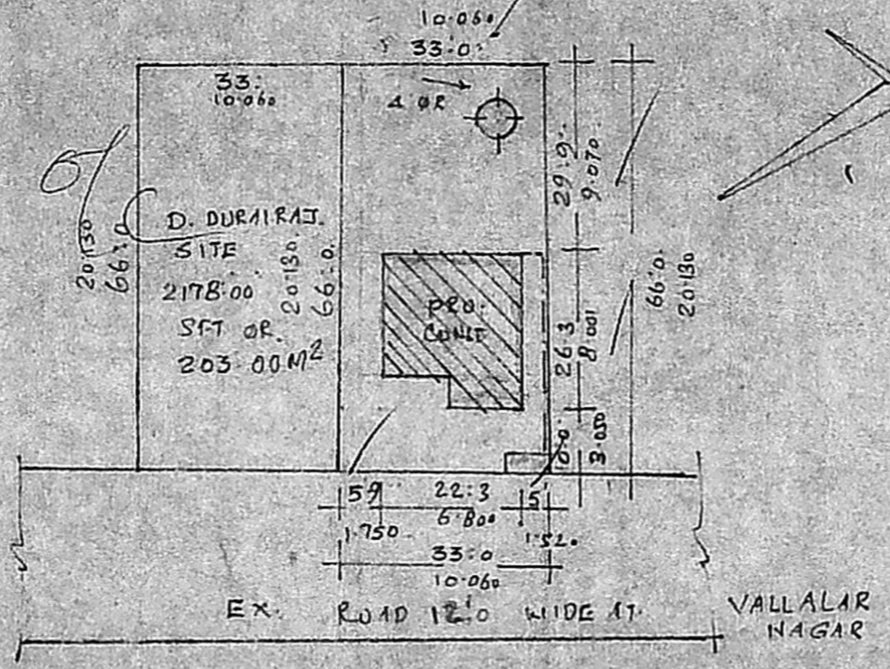

SITE PLAN CUM SUB DIVISION PLAN
 SCALE 1:400

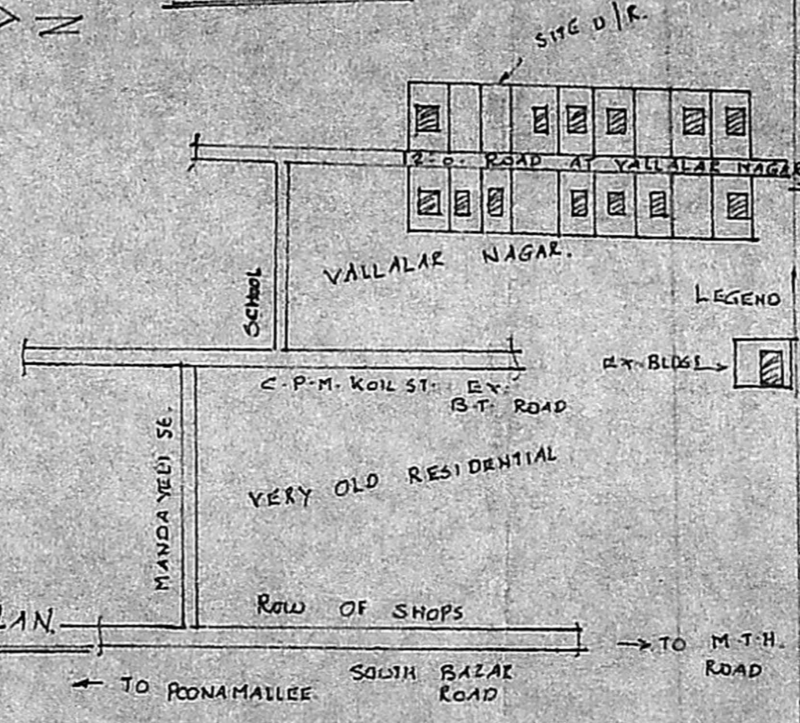

KEY PLAN
 NOT TO SCALE.

BRIEF SPECIFICATIONS

FOUNDATION	C.C. 1:4:8 15CM TK OVER SAND FILLING
SUPER STRUCTURE	BRICK WORKING-C.M:1:6
ROOF	R.C.C. 1:2:4 4 1/2 TK WITH WEATHERING COURSE ON TOP
FLOORING	C.C. 1:4:8 10CM TK OVER HARD CORE
PLASTERING	C.M. 1:4 12MM TK FOR WALLS
JOINERIES	FIRST CLASS HARDWOOD

SCHEDULE OF JOINERIES

DOOR	C.W. PANELLED D1: 1000 X 2000
DOOR	D2: 900 X 2000
DOOR	D3: 750 X 2000
WINDOW	W1: 1500 X 1370
WINDOW	W2: 900 X 1370
VENTILATOR	V: 900 X 600

AREA STATEMENT:
 AREA OF SITE: 2178.00 SFT OR 203.00 M²
 AREA OF CONSTN: 532.6 SFT OR 50.00 M²
 COVERAGE: 25% F.S.I. @ 250

LEGEND:
 BOUNDARY SHOWN:
 PRO. CONSTN SHOWN:

A. Krishna Mani
 OWNER

P. Periasamy D. C. E.
 LICENSED SURVEYOR
 MADRAS 600060